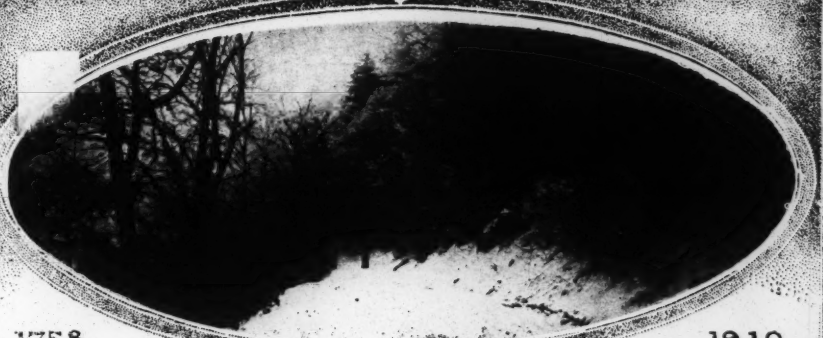

1758 1910

New England Magazine

An Illustrated Monthly

NEW SERIES, VOLUME XLII

MARCH, 1910----AUGUST, 1910

Entered according to Act of Congress in the year 1908, by
NEW ENGLAND MAGAZINE COMPANY
in the office of the Librarian of Congress at Washington
All Rights Reserved

NEW ENGLAND MAGAZINE CO., Publishers
Bertrand L. Chapman, President **Frederick W. Burrows, Editor**
Old South Building, Boston, Massachusetts

INDEX

VOL. XLII.

Amid the Dunes, A Poem	*Clinton Scollard*	439
Another Offspring of Old Dorchester	*L. Elfleda Chandler*	355
Apollo Club of Boston, The	*Ethel Syford*	158
Autumn Fan, A Story	*Sui Sin Far*	693
Autumn Foliage, A Poem	*Frederick Merrill Pyke*	746
Automobilia		
The Automobile and the Roads	*Wm. D. Sohier*	46
The Automobile and the Law	*George L. Ellsworth*	49
The Car of To-day	*W. Mason Turner*	52
The Future of the Automobile	*J. H. MacAlman*	55
The Motor Cycle	*LeRoy Cooke*	58
At Whitsuntide	*Leverett D. G. Bentley*	331
Ballet School, The First American	*Ethel Ford*	26
Beautiful New England		
For March—Good Roads		1
For April—The Maple		129
For May—Maranacook, Maine		257
For June—Boothbay Harbour		385
For July—Views Among the White Mountains		513
For August—New England Panoramas		641
Biography of a Trout	*John W. Titcomb*	71
Bird Architects and Architecture	*L. W. Brownell*	472
Bonny Boy, A Poem	*Ann Partlan*	183
Brave Reward, The	*F. J. Louriet*	60
Chance, The, A Story	*Edith DeBlois Laskey*	222
Chile Trouble	*Josephine Compton Bray*	94
Children on the Stage and Off	*Mary Edward Leonard*	489
Clap of Thunder, A	*Nora Archibald Smith*	712
Co-operating for All New England	*H. B. Humphrey*	297
College Trained Immigrants	*Charles S. Fairman*	577
Criminal Slang	*Joseph M. Sullivan, L. L. B.*	585
Decade of School Administration in Boston	*David A. Ellis*	521
Dr. Bestor's Atonement	*Margaret Preston Lynnbrook*	304
External Feminine, The	*Jane Orth*	113, 243
Family of Foundlings, A	*William A. Huse*	722
Field Sparrow Family	*L. W. Brownell*	685
Financial Outlook, The	*Henry M. Clews*	649
Flanders, Ralph L.		631
For Rusty and Old Heaton	*Gail Kent*	466
Gathering Shadows, Poem	*Pauline Carrington Bouve*	45
Gateway of Boston Harbour		693
Gift of a Great Art Collector to His Native City		703
Graham, John M.		632

Grange, Its Works and Ideals, The	*Charles A. Campbell*	184
Great Object Lesson, A	*Eldridge King*	733
Historic Happenings on Boston Common, I	*Marion Florence Lansing*	565
Historic Happenings on Boston Common, II	*Marion Florence Lansing*	727
Hooker: On Beacon Hill, Poem	*Frederic M. Pyke*	103
How Portland was Saved by a Girl	*Professor Ingraham*	545
House with the Blue Blinds, The	*Nina Eldridge*	448
Hymn to the Silence of Time	*James Brannin*	658
In the Storm	*Katherine De Ford Davis*	494
Japanese Stage	*Judge Henry Austin*	659
John Brown and His Eastern Friends	*Frank P. Stearns*	589
Josephine Preston Peabody	*Mary Stoyell Stimpson*	271
Laboring Man of To-day as Compared with Fifty Years Ago	*Richard Olney, 2d*	81
Laurenus Clark Seelye—A Crusader in the Cause of Education	*Ethel Syford*	525
Le Beau Port	*James R. Coffin*	167
Mania of Egoism, The	*Zitella Cocke*	679
Maritime Provinces, The, I	*Walter Merriam Pratt*	9
Maritime Provinces, The, II	*Walter Merriam Pratt*	193
Margaret Fuller Ossoli	*John Clair Minot*	294
Massachusetts Institute of Technology	*William T. Atwood*	396
Mayor Howard of Salem	*Grace Agnes Thompson and Fred Harris Thompson*	737
Messenger, The	*Lawrence C. Wroth*	427
Midnight, Poem		102
Nan's Career, I	*Mary R. P. Hatch*	440
Nan's Career, II	*Mary R. P. Hatch*	561
Nanette	*Owen Mason*	238
Naturalist and His Work, A Born	*Ella Gilbert Ives*	340
On the Trail of the Pioneer Tafts	*Beatrice Putnam*	279
On Tarbell's Picture of a Girl Crocheting	*Pauline Carrington Bouve*	416
Our Lady of Stories	*Olive Vincent Marsh*	574
Our Senior Senator	*Frederic W. Burrows*	611
Pastoral, A	*Clinton Scollard*	353
Persian Rug, The	*William Oliver Remington*	154
"Portland, 1920"	*Charles M. Rockwood*	531
Plato	*Charlotte W. Thurston*	395
Powers, Samuel Leland		627
President Taft and Republican Party Promises	*Frederic W. Burrows*	137
Prophecy for the Future, A	*D. N. Graves*	232
Providence, Rhode Island The Gateway of Southern New England	*George H. Webb*	453
Quest of the Big Trout, The	*Arthur Lee Golder*	600
Rapids, The, Poem	*Aloysius Coll*	652
Return of the Horse, The	*Frederic W. Burrows*	393
Rodin, A Visit to Monsieur	*Kate Meldram Buss*	435
Rostand's Chantecler	*Edmond Marquand*	227
Saving a State's Mountains	*Charles G. Fairman*	406
Saviors of Society	*Franklin Kent Gifford*	653
Scotch Irish in America, The	*Ruth Dame Coolidge*	747
Sea Bride, The	*Theodosia Garrison*	292
Shaker Society, The	*Pauline Carrington Bouve*	669
Some Boston Memories	*William H. Rideing*	417
Soul of Things, The	*Zitella Cocke*	36
Spendthrift, The	*James Owen Tryon*	225

MAY 13 1911 10:898

Taft Administration, The	*Samuel L. Powers*	265
Taxation Needs of Massachusetts	*S. R. Wrightington*	481
Than Happiness Higher	*Arthur Powell*	500
Thumb-Screws of Heredity, The	*Agnes B. Chowen*	495
Tragic in the Life of Aaron Burr, The	*Robert N. Reeves*	103
Typical Yankee Bird, A	*Margaret W. Leighton*	88
Unseal My Leaps		225
Vail, Theodore N.		626
Waking Up Massachusetts	*Herbert F. Swan*	615
When the Shadows Lengthen	*Ellen Burns Sherman*	284
White Mask, The	*F. Wilbur Brooks*	179
Wing, Daniel Gould		629
Wing Dancer, The, Poem	*Margaret Aliona Dole*	667
Williams College	*William T. Atwood*	154
Wood Lilies, Poem	*Eleanor Robbins Wilson*	35
Young Naturalist and the Camera, The	*Dr. R. W. Shufeldt*	553

Beautiful New England

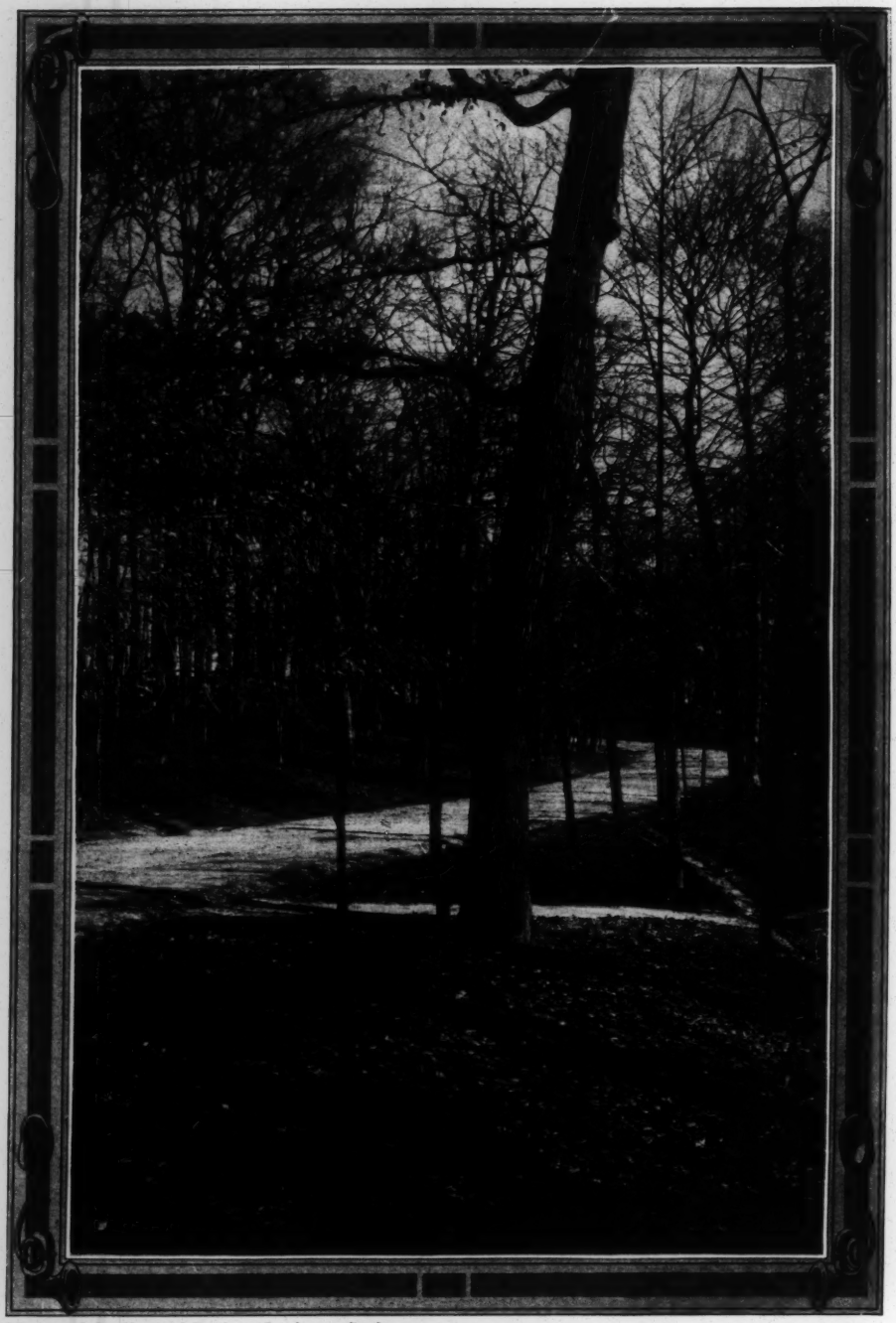

Photograph by Olmstead Brothers, Landscape Gardeners

A WELL-MADE PARKWAY

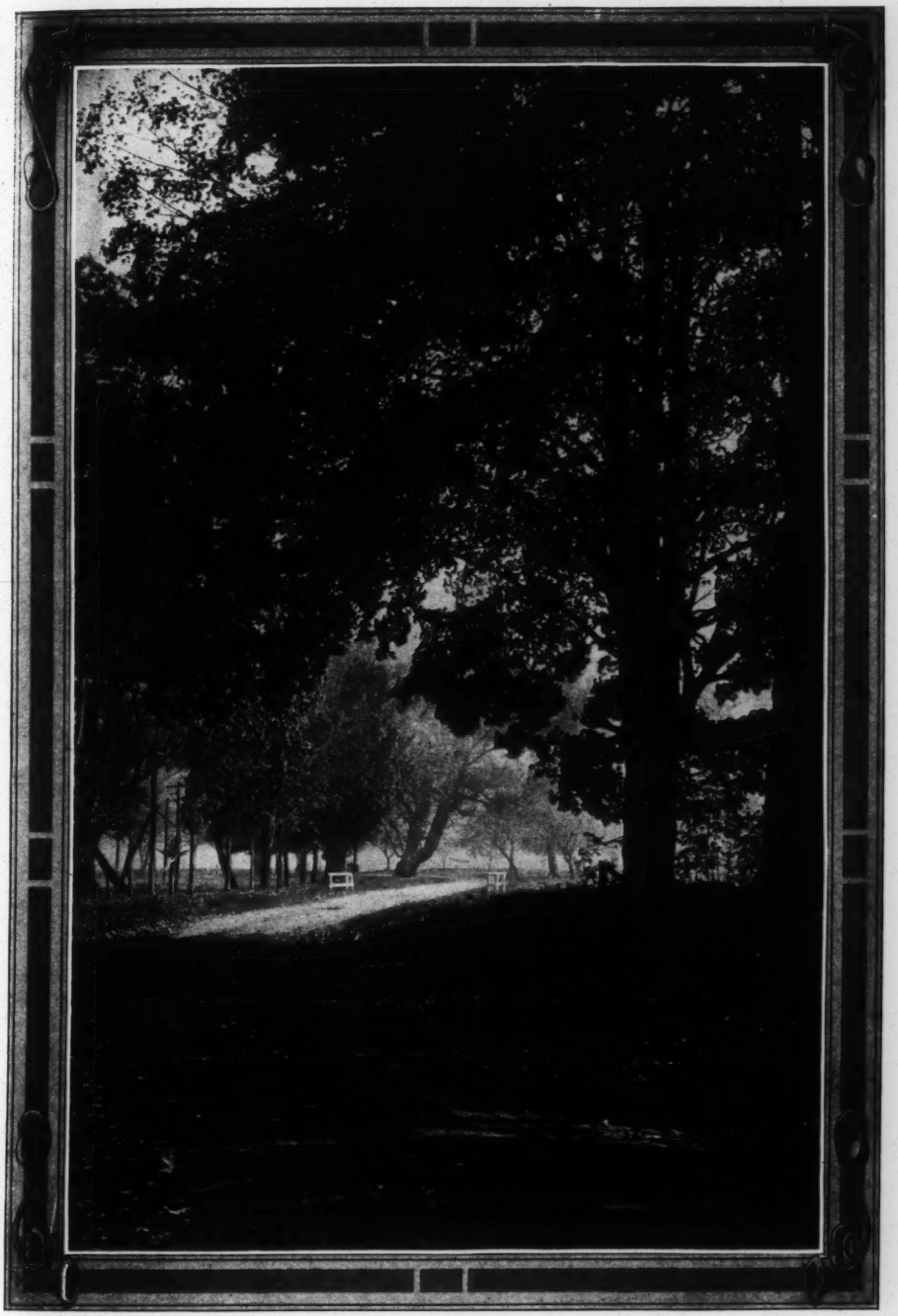

Photograph by courtesy of the Massachusetts Highway Commission

MASSACHUSETTS STATE HIGHWAY, BUCKLAND

XUM

Photograph by courtesy of the Massachusetts Highway Commission

THE FAMOUS "JACOB'S LADDER" AND THE NEW CUT-OFF

Photograph by Olmstead Brothers, Landscape Architects

A ROAD IN THE BERKSHIRE HILLS

XUM

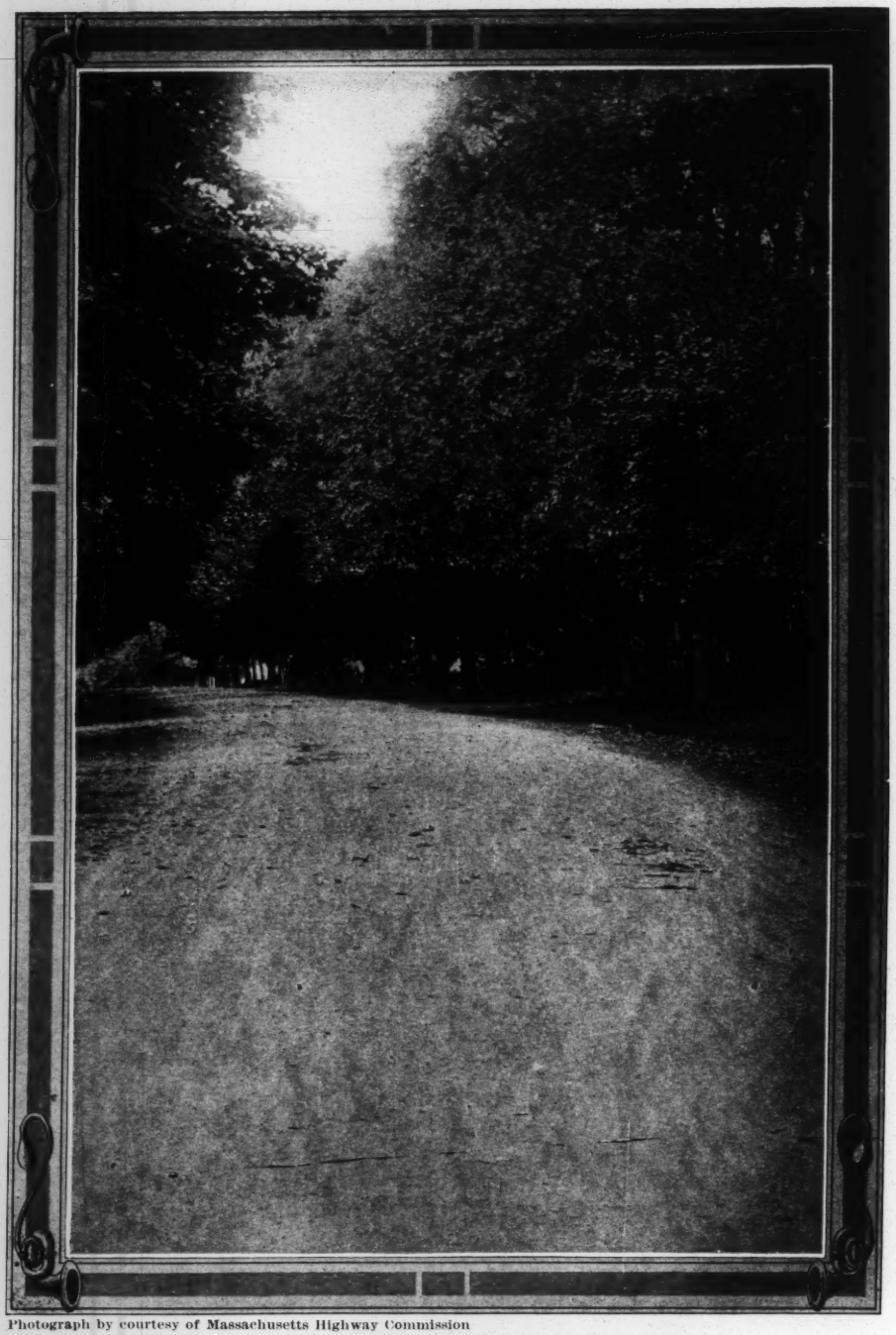

Photograph by courtesy of Massachusetts Highway Commission

A Tarvia Treated Highway, Western Massachusetts

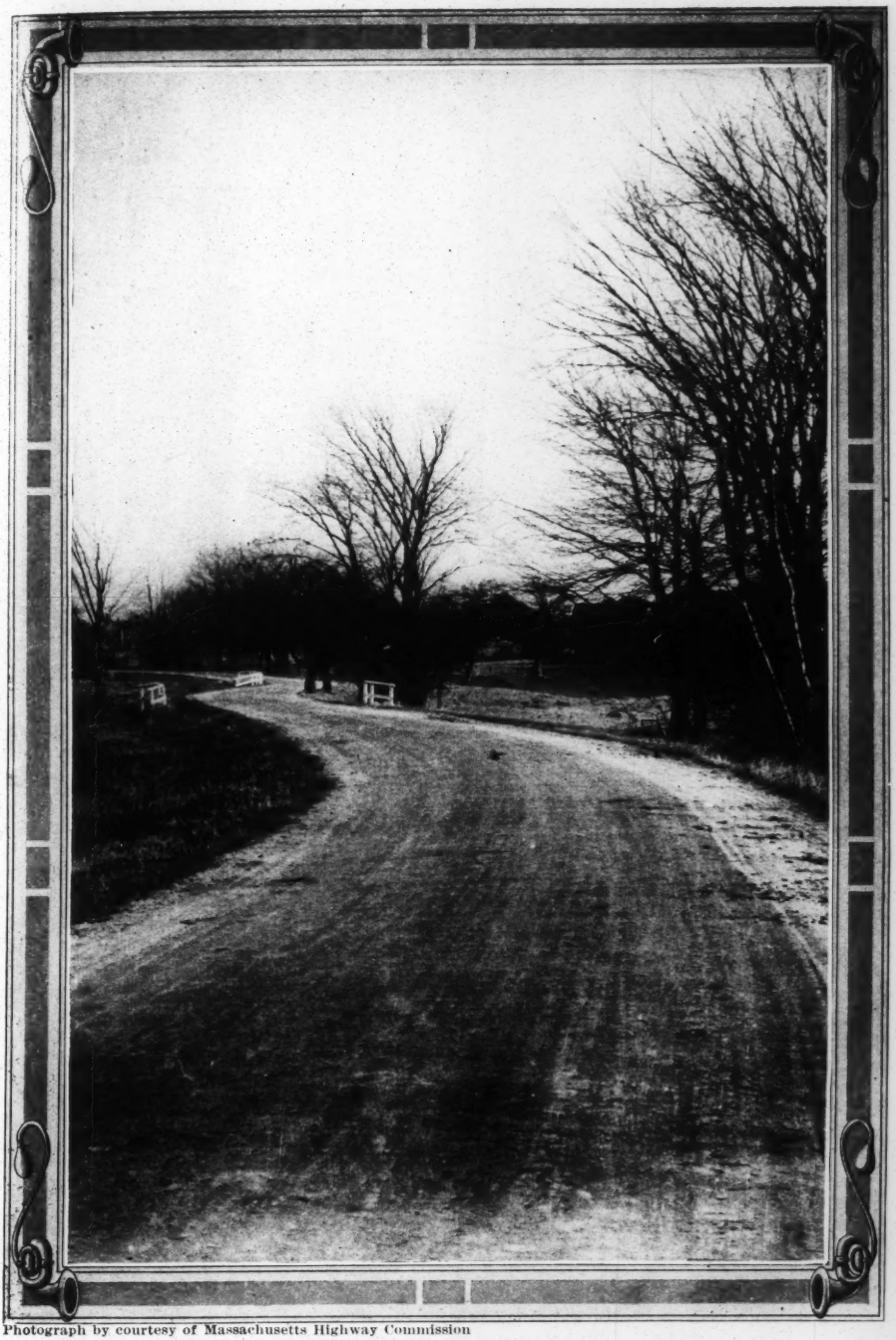

Photograph by courtesy of Massachusetts Highway Commission

A SECTION OF RURAL ROADWAY, MACADAM AND TAR